

15.3.02



51.2 x 34
PLAN OF PROPOSED DWELLING HOUSE AT PLOT NO: 22(P) PAIMASHI NO: 1263, 3rd STREET, "KURERA NAGAR" IN S.NO: 128/1A1B MADIPAKKAM VILLAGE, ST. THOMAS MOUNT PANCHAYAT UNION. AT CHITTALAPAKKAM. REVISED PLAN.

OFFICE COPY
 2013/02
 2013

COLOUR INDEX

Proposed	Road	Boundary
[Symbol]	[Symbol]	[Symbol]

JOINARIES	FI	MT
D DOOR	3'3" x 7'0"	1.0 x 2.13
D1 DOOR	3'0" x 7'0"	0.91 x 2.13
D2 DOOR	2'6" x 7'0"	0.75 x 2.13
W WINDOW	6'0" x 4'0"	1.83 x 1.22
W1 WINDOW	4'0" x 4'0"	1.22 x 1.22
V VENTILATOR	3'0" x 2'0"	0.91 x 0.61
G GRILL	4'0" x 4'0"	1.22 x 1.22

SCALE : 1" = 8'-0" (1:100)

AREA	Sq. Ft	Sq. mt
PLOT AREA	2402	223.2 ✓
GROUND FLOOR	882	81.9 ✓
PLOT COVERAGE	36.7% ✓	
F. S. I	0.37 ✓	

K. Ambikopathy
K. AMBIKOPATHY

N. Vijayakumari
N. VIJAYAKUMARI

OWNER

LICENSED SURVEYOR
 T. Nataraj CHENNAI - 17.

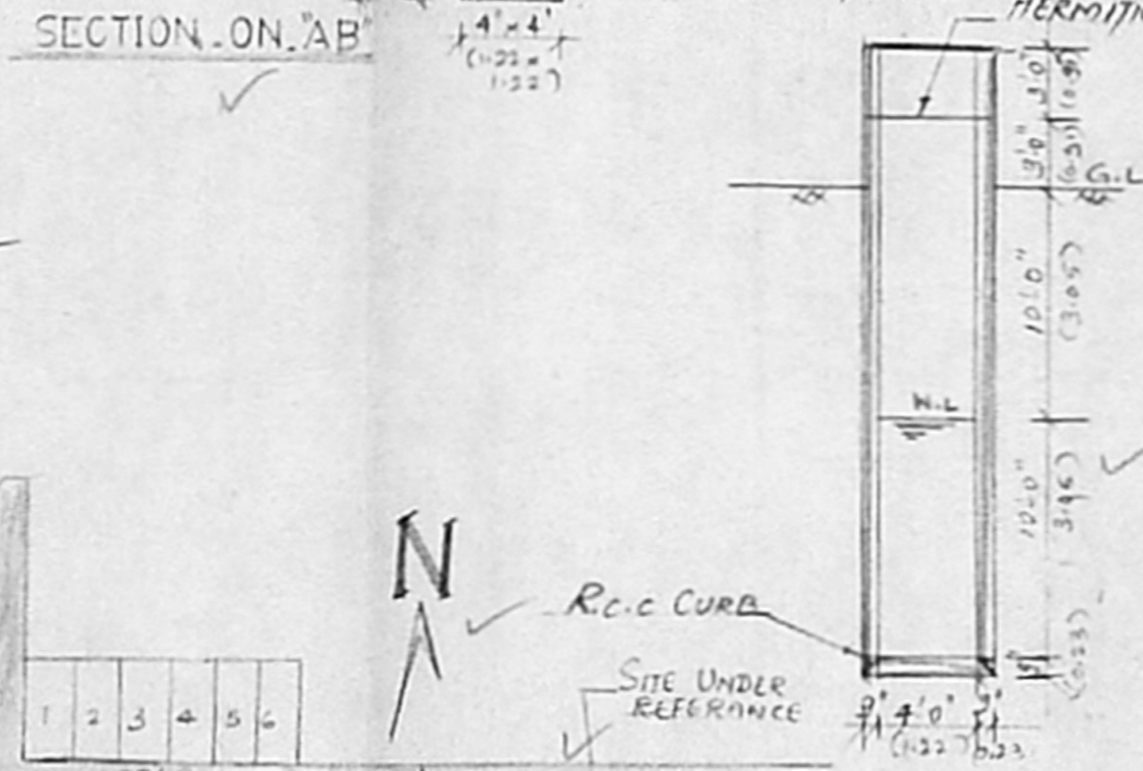
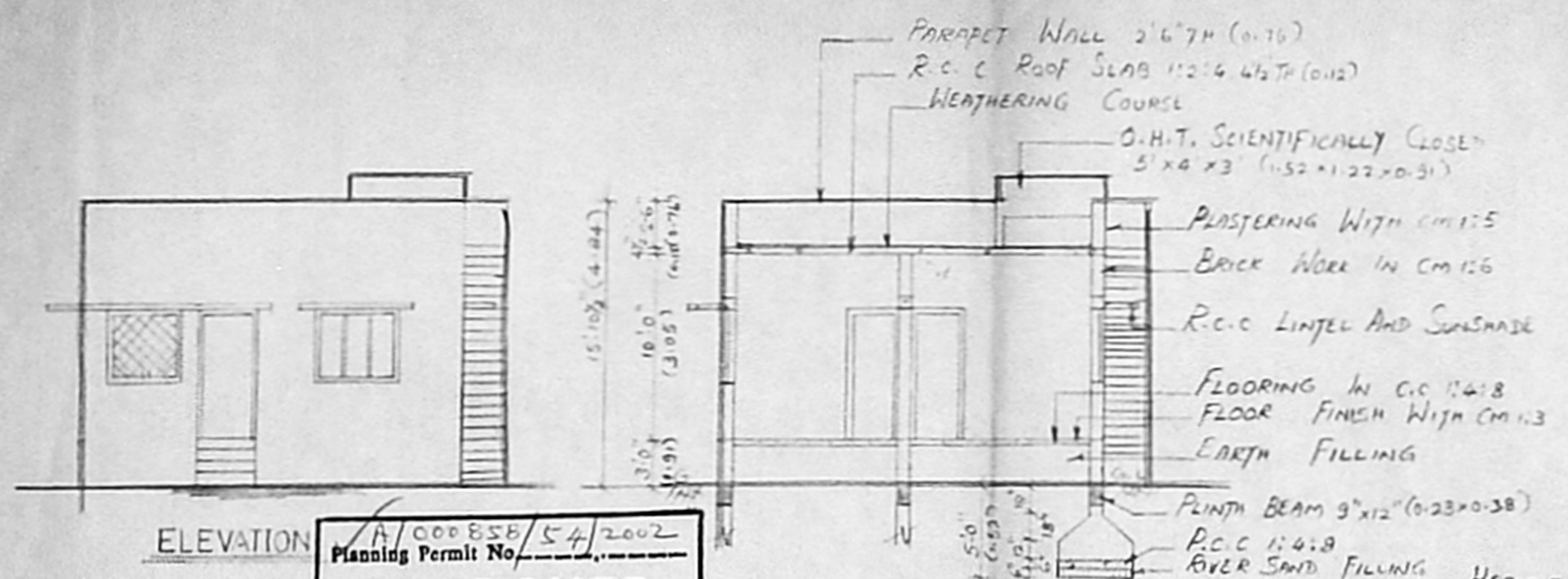
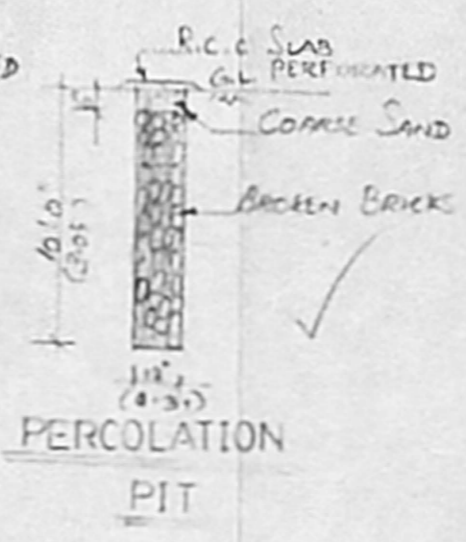
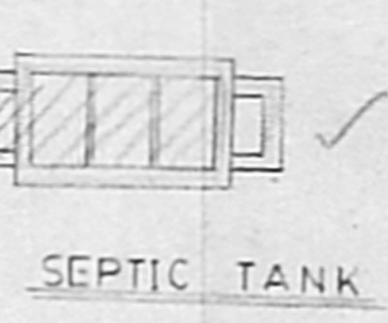
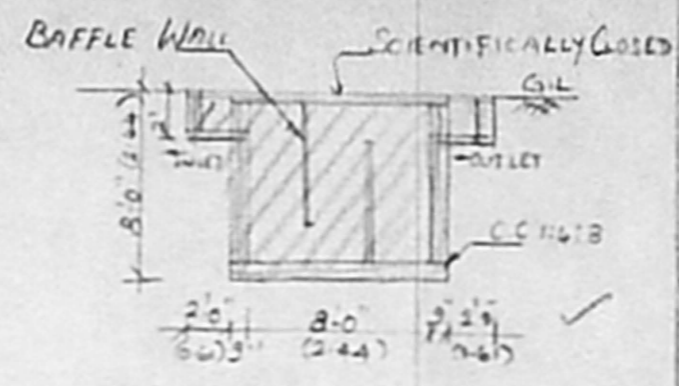

A/000858/54/2002
 Planning Permit No. 54/2002
APPROVED
 SUBJECT TO THE CONDITIONS IN THIS OFFICE LETTER.
 A2/7412/02 Date 21-3-2002
 FOR MEMBER SECRETARY
 CHENNAI METROPOLITAN
 DEVELOPMENT AUTHORITY
 CHENNAI - 600 008.

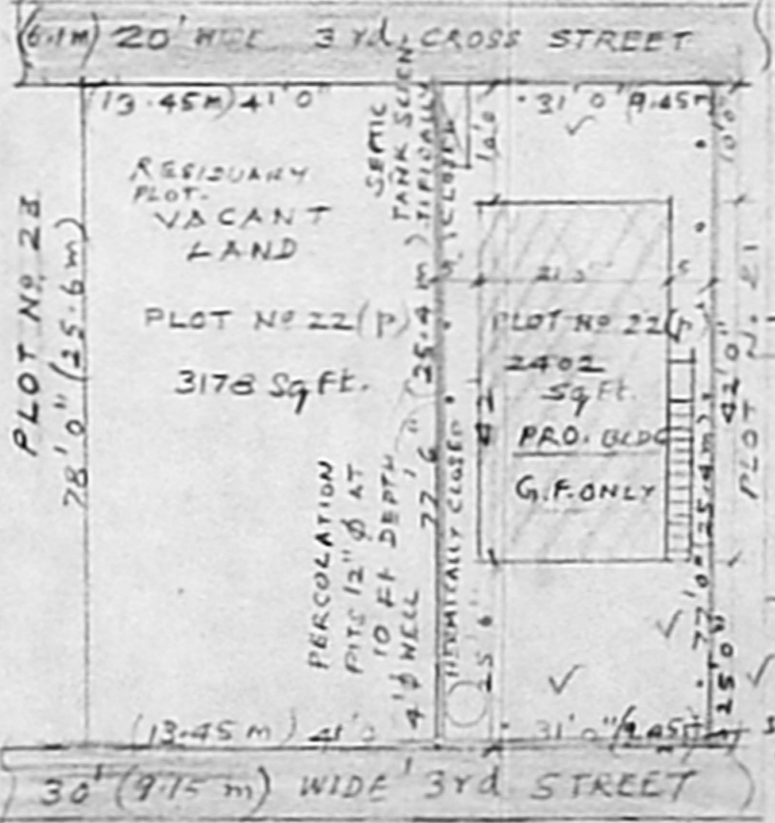
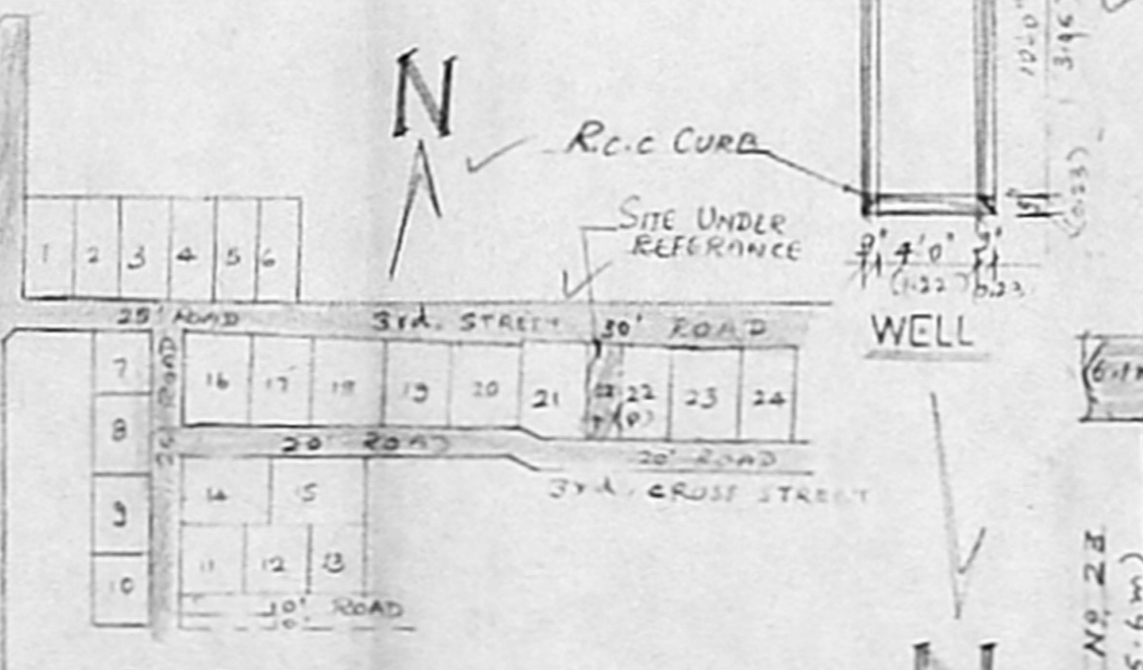
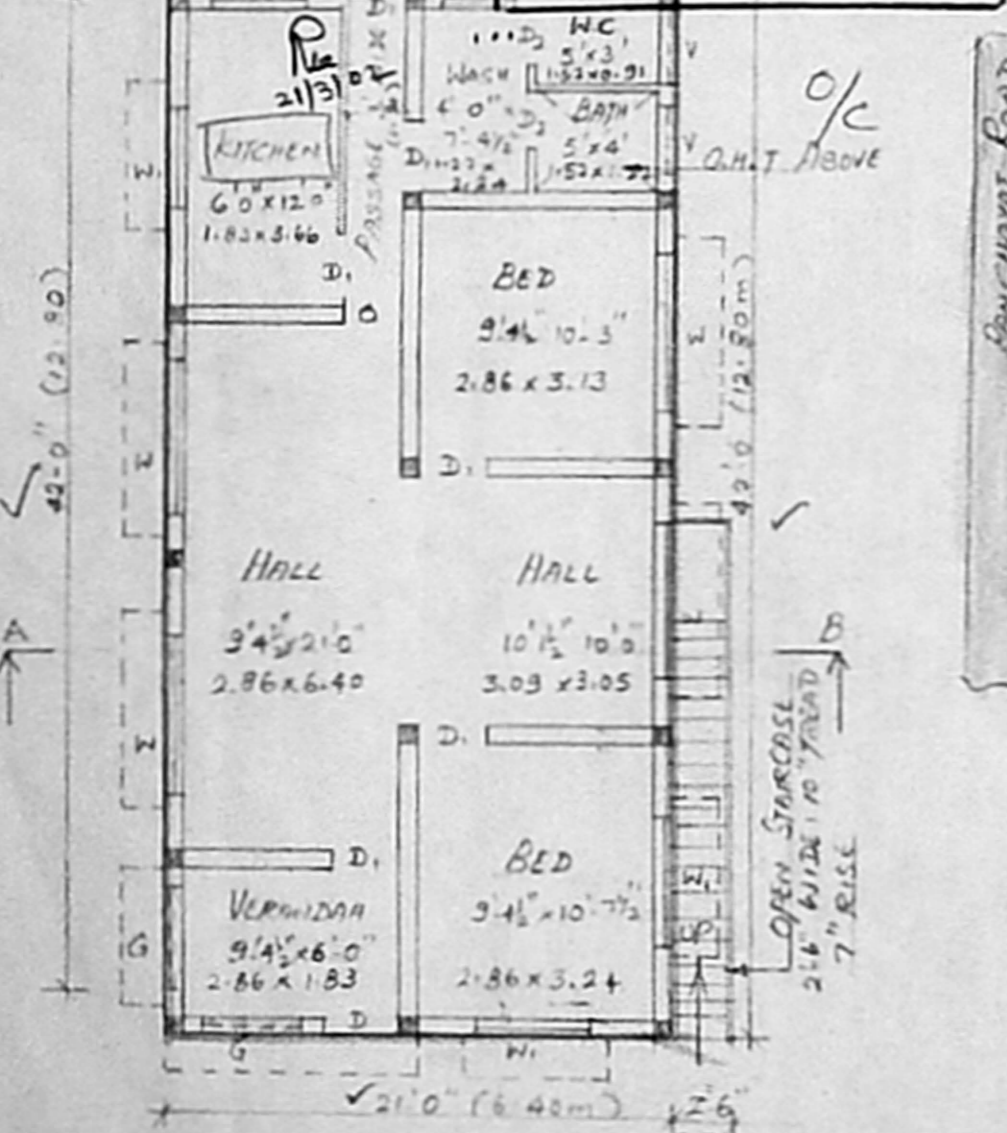

SITE PLAN SCALE: 1" = 3' (1:200)